



Local Agency Formation Commission
for the County of Los Angeles

Local Agency Formation Commission for the County of Los Angeles

Commission
Jerry Gladbach
Chair

Richard H. Close
Donald L. Dear
Margaret Finlay
Don Knabe
Sheila Kuehl
Tom LaBonge
Gerard McCallum
David Spence

Alternates
Michael D. Antonovich
Lori Brogin
Paul Krekorian
Judith Mitchell
Joseph Ruzicka
Greig Smith

Staff
Paul A. Novak, AICP
Executive Officer

June D. Savala
Deputy
Executive Officer

Amber De La Torre
Doug Dorado
Michael Henderson
Alisha O'Brien
Patricia Wood

80 South Lake Avenue
Suite 870
Pasadena, CA 91101
Phone: 626-204-6500
Fax: 626-204-6507

www.lalafco.org

NOTICE OF HEARING/PROCEEDINGS

**ANNEXATION NO. 2014-11 TO GREATER LOS ANGELES COUNTY VECTOR CONTROL DISTRICT
(LA CRESCENTA-MONTROSE)**

Pursuant to Government Code Section 56650 *et seq.*, the Local Agency Formation Commission for the County of Los Angeles ("LAFCO" or "Commission") hereby gives notice as follows:

1. LAFCO will hold a public hearing/proceedings on Wednesday, May 13, 2015 at 9:00 a.m., to hear and receive any oral or written objections, or evidence that is made, presented, or filed regarding the proposed annexation of inhabited territory to the Greater Los Angeles County Vector Control District ("Proposal"). The hearing will be held in the Business License Commission Room, Room 374A, Kenneth Hahn Hall of Administration, 500 West Temple Street, Los Angeles, CA 90012, or to such date and time as it may be continued by LAFCO.
2. Proceedings for this annexation were initiated by resolution of application by the Greater Los Angeles County Vector Control District.
3. The Proposal has been assigned the following short form designation:
"Annexation No. 2014-11 to Greater Los Angeles County Vector Control District
(La Crescenta-Montrose)".
4. The Proposal includes annexation of 3.4± square miles or 2,176± acres (the entire unincorporated territory of La Crescenta-Montrose) into the boundary of the Greater Los Angeles County Vector Control District.
5. The affected territory is generally located within the unincorporated territory of La Crescenta-Montrose between the existing boundaries of La Cañada Flintridge to the east and the City of Glendale to the west, and the Angeles National Forest to the north and east. See map on reverse for a complete description of the exterior boundaries of the proposed change of organization.
6. The reason for the annexation as set forth in the proposal to LAFCO is for Greater Los Angeles County Vector Control District to provide mosquito and vector control services to the unincorporated territory of La Crescenta-Montrose area.
7. Please be advised that, in the event this proposal for annexation is approved by the Commission, the land within the affected territory is potentially subject to the extension or continuation of any previously authorized charge, fee, assessment, or tax by the Greater Los Angeles County Vector Control District.
8. Said hearing/proceedings on the proposal for annexation will be held at 9:00 a.m., on the 13th day of May, in Room 374A (Business License Commission) of the Kenneth Hahn Hall of Administration, 500 West Temple Street, Los Angeles, California, 90012, or as it may be continued. At said hearing/proceedings, any interested person may present testimony or submit written opposition or comments prior to the conclusion of the Commission hearing/proceedings on the proposal. In the event that any written opposition or comments are mailed or hand-delivered to LAFCO, rather than being hand-delivered to the hearing location listed herein before the conclusion of the Commission hearing/proceedings on this proposal, such mailed or hand-delivered written opposition or comments must be received by the LAFCO Office, at the different address given below, no later than 5:00 p.m. on the business day preceding the date set for hearing/proceedings in order for the mailed or hand-delivered opposition or comments to be deemed timely and to be considered by the Commission in connection with the noticed hearing/proceedings.
9. The subject proposal and all related documents are on file in the office of the Local Agency Formation Commission, 80 South Lake Avenue, Suite 870, Pasadena, California 91101, and may be examined by any person upon request. LAFCO meeting agendas are posted on-line prior to the meetings at www.lalafco.org. For further information, contact the LAFCO office at (626) 204-6500. The office hours are Monday – Thursday, 8:00 a.m. to 5:00 p.m., closed Fridays and Holidays.

Depending on the application involved, State Law requires that LAFCO notify various parties, such as landowners and registered voters, both within and adjacent to the affected territory. For this reason, you may receive multiple copies of this notice.

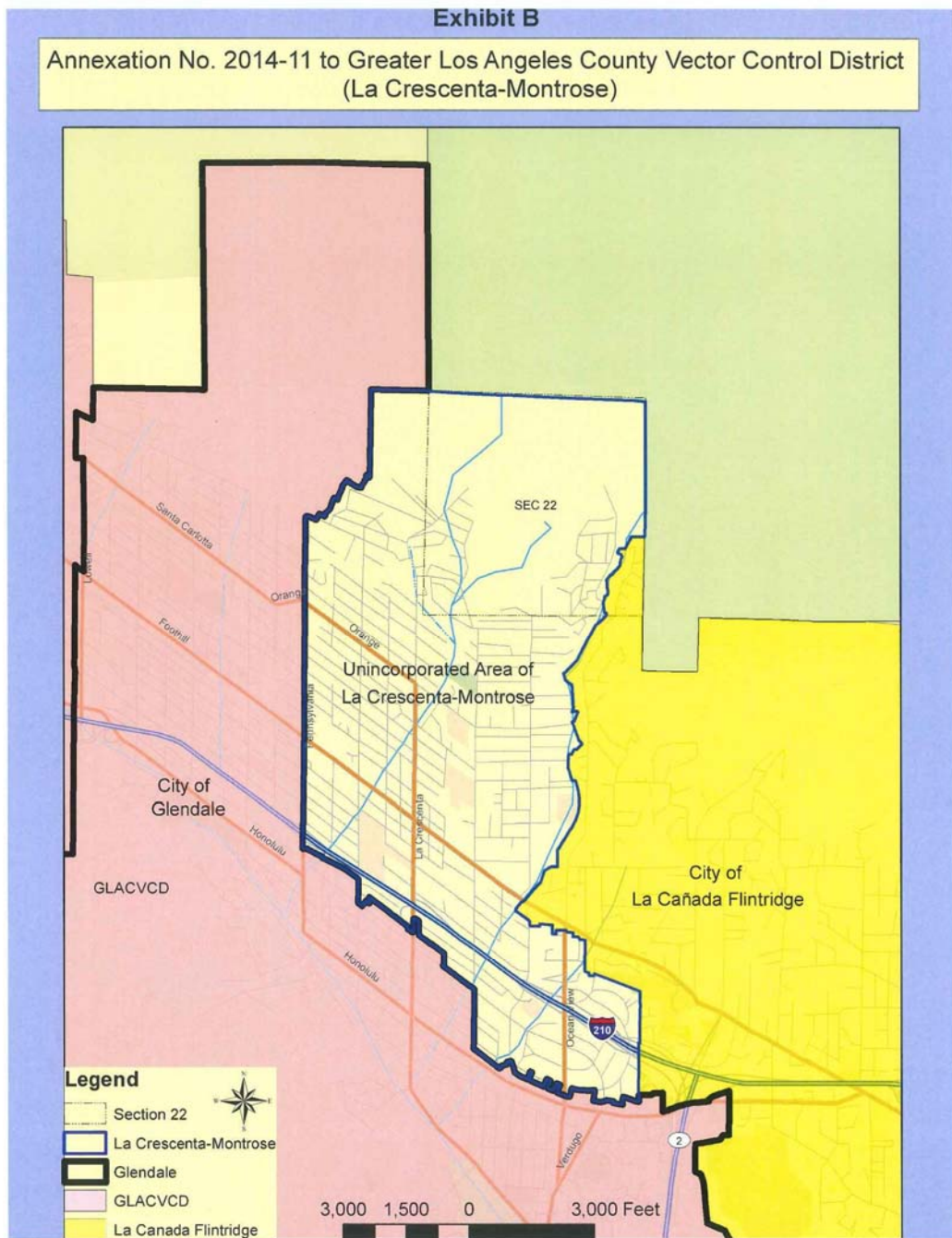

80 S. Lake Avenue, Suite 870
Pasadena, CA 91101



Local Agency Formation Commission
for the County of Los Angeles

Local Agency Formation Commission for the County of Los Angeles

Commission
Jerry Gladbach
Chair

Richard H. Close
Donald L. Dear
Margaret Finlay
Don Knabe
Sheila Kuehl
Tom LaBonge
Gerard McCallum
David Spence

Alternates
Michael D. Antonovich
Lori Brogin
Paul Krekorian
Judith Mitchell
Joseph Ruzicka
Greig Smith

Staff
Paul A. Novak, AICP
Executive Officer

June D. Savala
Deputy
Executive Officer

Amber De La Torre
Doug Dorado
Michael Henderson
Alisha O'Brien
Patricia Wood

80 South Lake Avenue
Suite 870
Pasadena, CA 91101
Phone: 626-204-6500
Fax: 626-204-6507

www.lalafco.org

NOTICE OF PROTEST HEARING/PROCEEDINGS

ANNEXATION NO. 2003-08 (40-23/4-103) LOS ANGELES COUNTY WATERWORKS DISTRICT NO. 40, ANTELOPE VALLEY

Pursuant to Government Code Section 57000 *et seq.*, the Local Agency Formation Commission for the County of Los Angeles ("LAFCO" or "Commission") hereby gives notice as follows:

1. LAFCO will hold a protest hearing/proceedings on Wednesday, May 13, 2015 at 9:00 a.m., to hear and receive any oral or written protest, objections, or evidence that is made, presented, or filed regarding the proposed annexation of inhabited territory to the Los Angeles County Waterworks District No. 40, Antelope Valley ("Proposal"). The hearing will be held in the Business License Commission, Room 374A, Kenneth Hahn Hall of Administration, 500 West Temple Street, Los Angeles, CA 90012, or to such date and time as it may be continued by LAFCO.
2. Proceedings for this annexation were initiated by resolution of application by the Los Angeles County Waterworks District No. 40, Antelope Valley.
3. The Proposal has been assigned the following short form designation:
"Annexation No. 2003-08 to Los Angeles County Waterworks District No. 40, Antelope Valley".
4. The Proposal includes annexation of 20.30± acres within a residential area into the boundary of the Los Angeles County Waterworks District No. 40, Antelope Valley.
5. The affected territory is located at the northeast corner of Avenue N and 55th Street West, all within the City of Palmdale. A complete description of the exterior boundaries of the proposed change of organization; as well and the terms and conditions is set forth in the Local Agency Formation Commission for the County of Los Angeles Resolution No. 2015-11RMD Making Determinations. The resolution is available at the LAFCO offices at 80 South Lake Avenue, Suite 870, Pasadena, CA 91101 (626) 204-6500. See map on reverse for a complete description of the exterior boundaries of the proposed change of organization.
6. The reason for the annexation as set forth in the proposal to LAFCO is to provide water service to 41 existing single-family homes and one existing drainage basin.
7. Please be advised that, in the event this proposal for annexation is approved by the Commission, the land within the affected territory is potentially subject to the extension or continuation of any previously authorized charge, fee, assessment, or tax by the Los Angeles County Waterworks District No. 40, Antelope Valley. In the event that any written opposition or comments are mailed or hand-delivered to LAFCO, rather than being hand-delivered to the hearing location listed herein before the conclusion of the Commission hearing/proceedings on this proposal, such mailed or hand-delivered written opposition or comments must be received by the LAFCO Office, at the different address given below, no later than 5:00 p.m. on the business day preceding the date set for hearing/proceedings in order for the mailed or hand-delivered opposition or comments to be deemed timely and to be considered by the Commission in connection with the noticed hearing/proceedings.
8. Written protest against Annexation No. 2003-08 to Los Angeles County Waterworks District No. 40, Antelope Valley may be filed at any time prior to the conclusion of the Protest Hearing/Proceedings. Only written protests received prior to the conclusion of the Protest Hearing will be counted toward the protest. Any person who has filed a protest may withdraw that protest at any time prior to the conclusion of the hearing.
9. Protest forms are available at the LAFCO offices at 80 S. Lake Avenue, Suite 870, Pasadena, CA 91101 (626) 204-6500, and at LAFCO's website, <http://lalafco.org>. A protest may be submitted without using a form if the required information is included as described here. Written protest may only be submitted by a registered voter and/or owner of land within the proposed territory. The written protest must include the following information: (1) a statement that the protest is made by a registered voter and/or owner of land (2) concise statement that you are opposed to the annexation (3) printed name, signature, address (street, city, state and zip code), mailing address, if different, and date. All signatures without a date or bearing a date prior to the date of publication of notice shall be disregarded for the purposes of ascertaining the value of written protests. Written protest may be mailed or hand-delivered in advance of the hearing to LAFCO at 80 S. Lake Avenue, Suite 870, Pasadena, CA 91101 (626) 204-6500. Mailed or hand-delivered protests must be received by 5:00 p.m. on the business day preceding the

hearing date to be counted for purposes of valuing protests, or protests may be submitted at the hearing prior to the conclusion of the hearing.

- The subject proposal and all related documents are on file in the office of the Local Agency Formation Commission, 80 South Lake Avenue, Suite 870, Pasadena, California 91101, and may be examined by any person upon request. LAFCO meeting agendas are posted on-line prior to the meetings at www.lalafco.org. For further information, contact the LAFCO office at (626) 204-6500. The office hours are Monday – Thursday, 8:00 a.m. to 5:00 p.m., closed Fridays and Holidays.

BY ORDER OF THE LOCAL AGENCY FORMATION COMMISSION.

Depending on the application involved, State Law requires that LAFCO notify various parties, such as landowners and registered voters, both within and adjacent to the affected territory. For this reason, you may receive multiple copies of this notice.

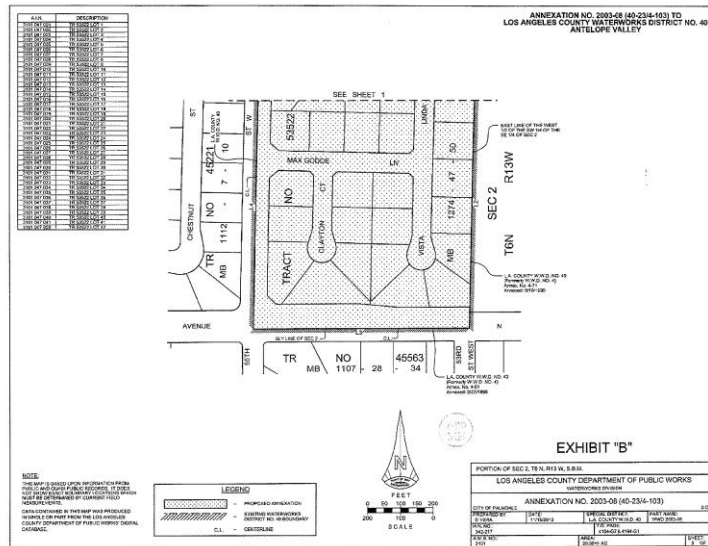
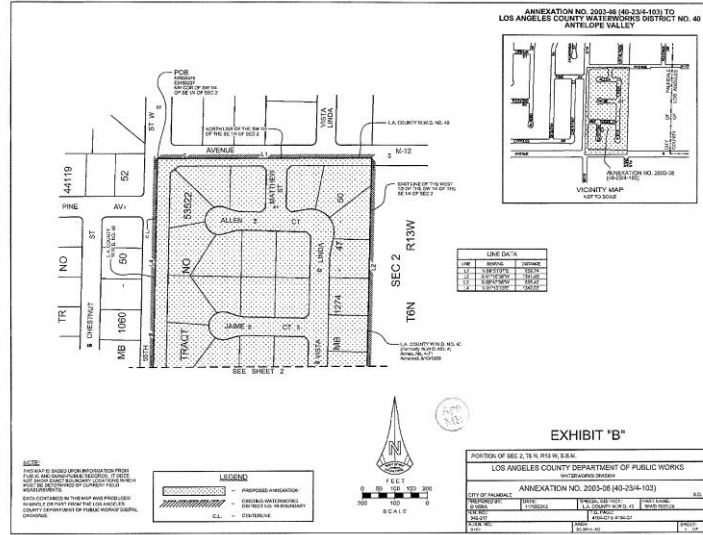

80 S. Lake Avenue, Suite 870
Pasadena, CA 91101